

description	issue date
MWRD Response #3	11-12-2019
ISSUE FOR PERMIT	12-18-2019
ISSUE FOR BID	01-06-2019

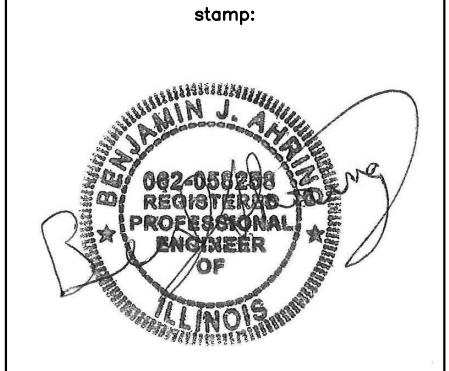

drawing:
site erosion and sediment control plan

project:
linda sokol francis brookfield library
 3541 park avenue,
 brookfield, IL 60513

project number:	1805
drawn by:	lmv
approved by:	bja
drawing scale:	
date issued:	12.09.19

sheet number:
C500
sheet 8 of 12

GENERAL NOTES

- The Location of Existing Underground Utilities, Such As Watermains, Sewers, Gas Lines, Etc., As Shown On The Plans, Has Been Determined From The Best Available Information and Is Given For The Convenience Of The Contractor. However, The Owner and The Engineer Do Not Assume Responsibility In The Event That During Construction, Utilities Other Than Those Shown May Be Encountered, and That The Actual Location Of Those Which Are Shown May Be Different From The Location As Shown On The Drawings. Contact Engineer Immediately If Surface and/or Subsurface Features Are Different Than Shown On The Drawings.
- Notify The Engineer Without Delay Of Any Discrepancies Between The Drawings and Existing Field Conditions.
- Notify The Owner, Engineer and The Village of Brookfield A Minimum of 48 Hours In Advance Of Performing Any Work.
- All Areas, On or Off Site, Disturbed During Construction Shall Be Restored To Original Condition To The Satisfaction Of The Owner at No Additional Cost to the Owner. It is Incumbent Upon Contractor to Show That Damaged Areas Were Not Disturbed By Construction Operations.
- These Drawings Assume That The Contractor Will Utilize An Electronic Drawing File (DWG) and Stake All Site Improvements Accordingly.
- No Person May Utilize The Information Contained Within These Drawings Without Written Approval From Eriksson Engineering Associates, Ltd.
- The Engineer Is Furnishing These Drawings For Construction Purposes As A Convenience To The Owner, Architect, Surveyor, or Contractor. Prior To The Use Of These Drawings For Construction Purposes, The User Of This Media Shall Verify All Dimensions And Locations Of Buildings With The Foundation Drawings And Architectural Site Plan, and Coordinate All Dimensions and Locations of All Site Items. If Conflicts Exist The User Of This Information Shall Contact The Engineer Immediately.
- Provide An As-Built Survey Prepared By A Licensed Professional Land Surveyor In Accordance With The Authorities Having Jurisdiction Which Shall Include As A Minimum All Detention Basins and Best Management Practices, Include All Storm and Sanitary Sewers, Structure Locations, Sizes, Rim and Invert Elevations, Final Detention Volume Calculations For The Basin(s), Watermain and Valve and Appurtenance Locations.
- The Illinois Department Of Transportation Standard Specifications For Road And Bridge Construction Latest Edition, And All Addenda Thereto, Shall Govern The Earthwork And Paving Work Under This Contract Unless Noted Otherwise.
- All work done in the Village's right-of-way shall be done in accordance with Village standards.
- The project site is not located in a flood plain.

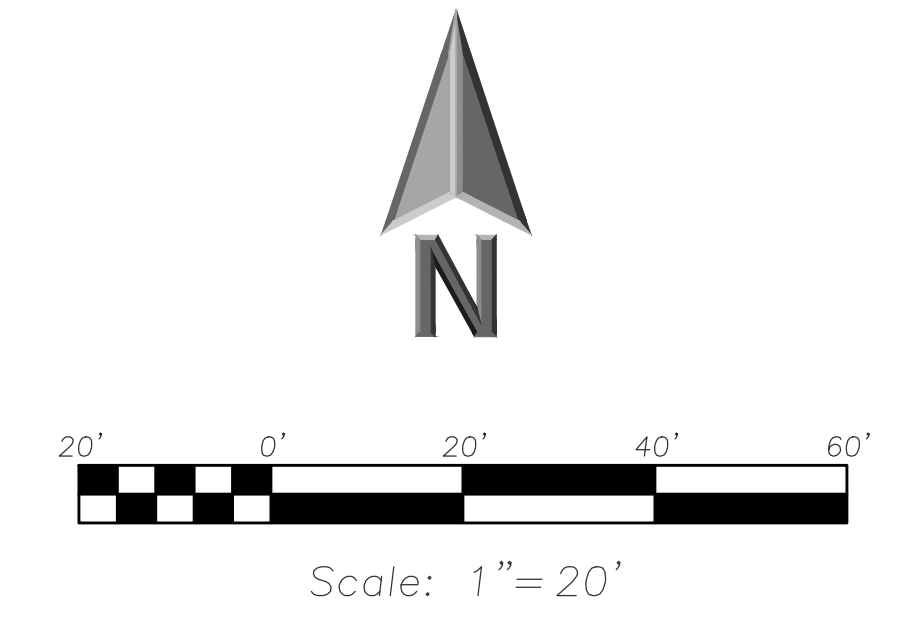

LEGEND

EXISTING	PROPOSED
Manhole	Manhole
Catch Basin	Catch Basin
Inlet	Inlet
Area Drain	Area Drain
Clean Out	Clean Out
Flared End Section	Flared End Section
Storm Sewer	Storm Sewer
Sanitary Sewer	Sanitary Sewer
Combined Sewer	Combined Sewer
Water Main	Water Main
Gas Line	Gas Line
Overhead Wires	Overhead Wires
Electrical Cable (Buried)	Electrical Cable (Buried)
Telephone Line	Telephone Line
Fire Hydrant	Fire Hydrant
Valve Vault	Valve Vault
Buffalo Box	Buffalo Box
Downspout	Downspout
Boilard	Boilard
Gas Valve	Gas Valve
Gas Meter	Gas Meter
Electric Meter	Electric Meter
ComEd Manhole	ComEd Manhole
Hand Hole	Hand Hole
Light Pole	Light Pole
Light Pole w/ Mast Arm	Light Pole w/ Mast Arm
Utility Pole	Utility Pole
Telephone Pedestal	Telephone Pedestal
Telephone Manhole	Telephone Manhole
Sign	Sign
Fence	Fence
Accessible Parking Stall	Accessible Parking Stall
Curb & Gutter	Curb & Gutter
Depressed Curb	Depressed Curb
Curb Elevation	Curb Elevation
Gutter Elevation	Gutter Elevation
Pavement Elevation	Pavement Elevation
Sidewalk Elevation	Sidewalk Elevation
Ground Elevation	Ground Elevation
Top of Retaining Wall Elevation	Top of Retaining Wall Elevation
Swale	Swale
Contour Line	Contour Line
Deciduous Tree	Deciduous Tree
Coniferous Tree	Coniferous Tree
Brushline	Brushline
Tree Protection Fencing at Drip Line	Tree Protection Fencing at Drip Line

INTENDED SEQUENCE OF MAJOR SEDIMENT AND EROSION CONTROL MEASURES

- Install Stabilized Construction Entrance
- Install All Downslope and Sideslope Perimeter Controls Before Commencement of Any Ground Disturbing Activity. Do Not Disturb An Area Until It is Necessary For Construction To Proceed.
- Cover and Stabilize Disturbed Areas As Soon As Possible. When Practical, Time Construction Activities To Limit Impact From Seasonal Climate Changes or Weather Events.
- Construct Sedimentation Basins and Structures.
- Perform Grading Operations and Installation of Site Infrastructure and Pavement.
- Install Permanent Seeding and Plantings.
- Remove Accumulated Sediment From Basins and Along Silt Fence.
- Construction of Infiltration Measures Shall Take Place Following Stabilization of Upstream Drainage Areas.
- Remove Temporary Sediment and Erosion Control Measures Following Final Stabilization of All Disturbed Areas.

SOIL EROSION & SEDIMENTATION CONTROL LEGEND

Silt Fence
Catch-All, Park Chop Sediquard (or equal) Paved or Existing Stabilized Areas

CONSTRUCTION NOTES

- Contractor Shall Install Temporary Construction Fencing Around All Disturbed Areas.
- Contractor Shall Install A Construction Entrance And Concrete Wash Out For Each Phase Of The Project.
- After The Installation Of The Mid-Block Cross Walk, Contractor Shall Install Temporary Cross Walk Pavement Striping.

SOIL EROSION & SEDIMENTATION CONTROL NOTES

- Illinois Urban Manual Shall Govern All Soil Erosion and Sediment Control, and Related Work.
- Contractor Shall Be Responsible for Compliance With IEPA NPDES and ILR10 Permit Requirements for Project.
- Soil Disturbance Shall Be Conducted In Such a Manner as To Minimize Erosion. Soil Stabilization Measures Shall Consider the Time of Year, Site Conditions, and the Use of Temporary or Permanent Measures.
- Soil Erosion and Sediment Control Features Shall Be Constructed Prior to the Commencement of Upland Disturbance.
- Temporary Soil Stabilization Shall Be Applied to Topsoil Stockpiles and Disturbed Areas, Where Construction Activity Will Not Occur For a Period of More Than 14 Calendar Days. Temporary Measures Shall Be Applied Within 7 Calendar Days of the End of Active Hydrologic Disturbance. The Sediment Control Measures Shall Be Maintained On A Continuing Basis Until The Site Is Permanently Stabilized And All Inspections Are Complete. Permanent Stabilization Shall Be Completed Within 14 Days after Completion of Final Grading of Soil.
- All Temporary And Permanent Erosion Control Measures Shall Be Removed Within 30 Days After Final Site Stabilization Is Achieved Or After The Temporary Measures Are No Longer Needed. Trapped Sediment And Other Disturbed Soil Areas Shall Be Permanently Stabilized.
- Final Site Stabilization Is Defined By The EPA General Permit As Meaning That All Soil Disturbing Activities At The Site Have Been Completed, And That A Uniform Perennial Vegetative Cover With A Density Of 70 Percent Of The Cover For Unpaved Areas Not Covered By Permanent Structures Has Been Established Or Equivalent Permanent Stabilization Measures (Such As The Use Of Riprap, Gabions, Or Geotextiles) Have Been Employed.
- All Storm Sewer Structures That Are, Or Will Be, Functioning During Construction Shall Be Protected, Filtered, Or Otherwise Treated To Remove Sediment. The General Contractor Shall Use "Catch-All" Inlet Protectors (or equal) and Filter Wattles Around The Grate in Landscaped Areas And "Catch-All" Inlet Protectors (or equal) in Paved Areas To Prevent Siltation.
- All Temporary And Permanent Sediment And Erosion Control Measures Must Be Maintained, Repaired, And Inspected In Conformance With All Applicable IEPA-NPDES Phase II.
- Following The Termination Of Construction Activities And Issuance Of The Required "Notice Of Termination", The Permittees Must Keep A Copy Of The Storm Water Pollution Prevention Plan, Inspection Reports, And Records Of All The Data Used To Complete The Notice Of Intent For A Period Of At Least Three Years Following Final Stabilization.
- Install And Maintain Silt Fence At The Perimeter Of The Construction Zone And Wetland Areas And As Shown On The Plans. Maintain Silt Fence Throughout Construction And Until Vegetation Has Been Fully Established.
- Contractor Shall Provide Qualified Soil Erosion and Sediment Control Inspector Services In Accordance with NPDES and Governmental Requirements. Inspections Shall Occur at Every Seven Calendar Days Or Within 24 Hours of a 0.5" or Greater Rainfall Event. Engineer Shall Be Copied on Inspection Logs.
- The Erosion Control Measures Indicated On The Drawings Are The Minimum Requirements. Additional Measures May Be Required As Directed By The Qualified Soil and Erosion Sediment and Control Inspector Or Governing Agency.
- Unless Otherwise Indicated on the Drawings, Stabilize All Disturbed Ground Areas Where Slopes Exceed 6:1 or Within Swales with North American Green BioNet SC150BN Erosion Control Blanket, or Approved Equal.
- Report Releases of Reportable Quantities of Oil or Hazardous Materials If They Occur In Accordance with IEPA NPDES Requirements.
- All Concrete Washout Shall Conform To The "Temporary Concrete Washout Facility" Standards (Code 9.54) of the Illinois Urban Manual, Latest Edition.
- If Necessary, The SWPPP Shall Be Modified To Reflect Changes Required During The Effective Period Of The IEPA NPDES General Permit No ILR10 and Local and County Permits.
- Decontaminating of Excavations Shall be Performed in a Manner Such as Through the use of Filter Bags or Polymer Treated Dewatering Swales, so as to Not Discharge Sediment Laden Water into Storm Sewers Tributary to Open Water.

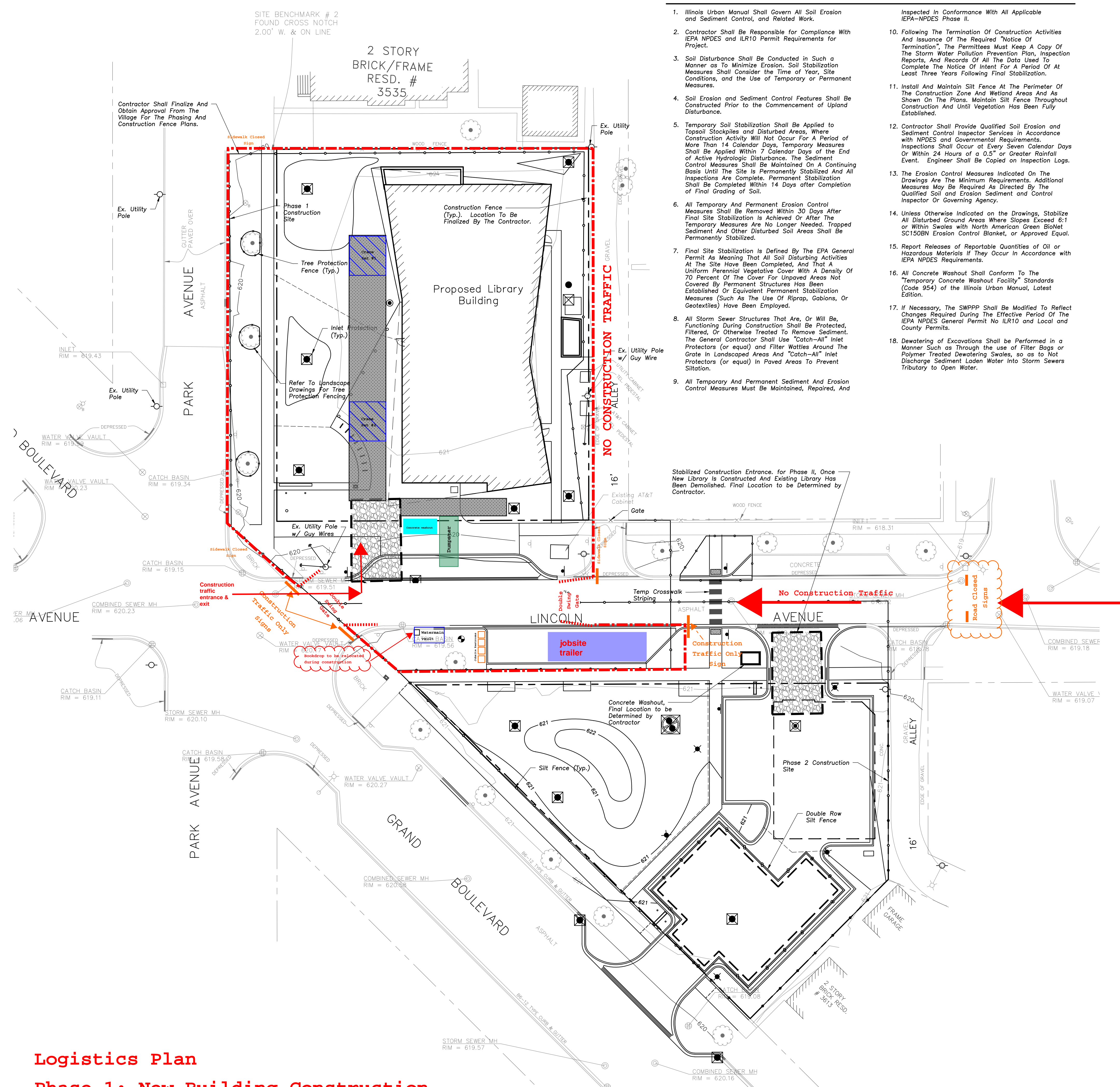

Logistics Plan
Phase 1: New Building Construction



ERIKSSON ENGINEERING ASSOCIATES, LTD.
145 COMMERCE DRIVE, SUITE A
GRAYSLAKE, ILLINOIS 60030
PHONE (847) 223-4804
FAX (847) 223-4864
EMAIL INFO@EEA-LTD.COM
PROFESSIONAL DESIGN FIRM
LICENSE NO. 184-003220
EXPIRES: 04/30/2021